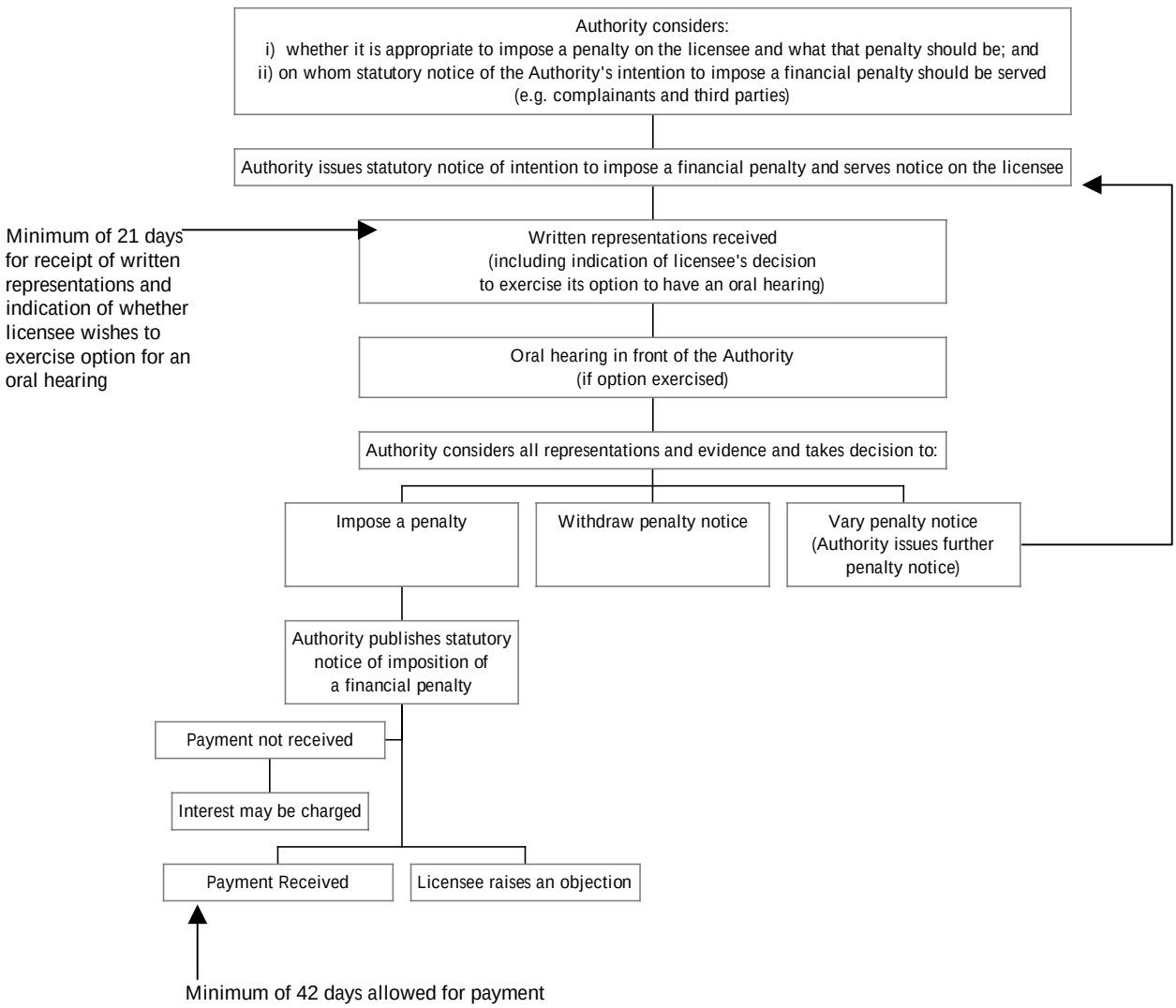Implementation of Statutory Process